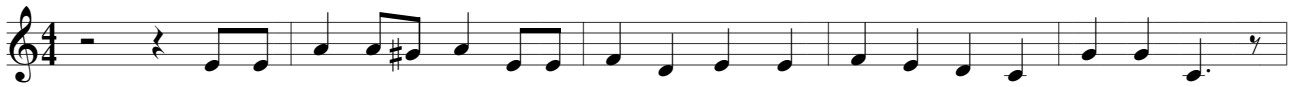

Here's a health to the king, and a last - ing peace. May fac - tion end and wealth in-crease.

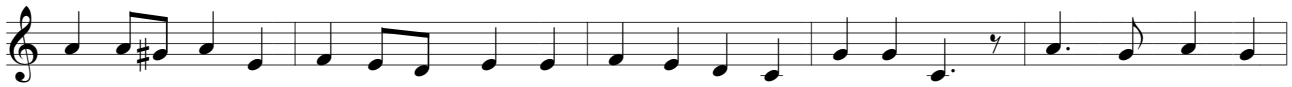

Come let us drink it while we have breath, for there's no drink-ing aft - er death. (and)He who would this

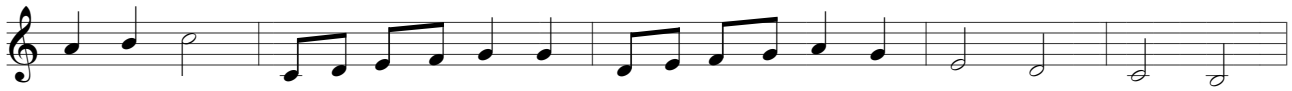

toast de - ny, Down a-mong the dead men, Down a-mong the dead men, Down, down, down down;

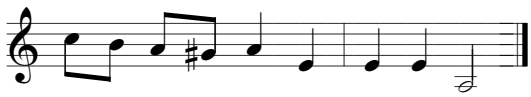

Down a-mong the dead men let him lie.